

# Patient report

Bio-Rad                      DATE: 01/26/2020  
D-10                         TIME: 04:35 PM  
S/N: #DC2K755917        Software version: 4.30-2  
Sample ID:                 10538461  
Injection date             01/26/2020 04:08 PM  
Injection #: 26             Method: HbA1c  
Rack #: ---                 Rack position: 2

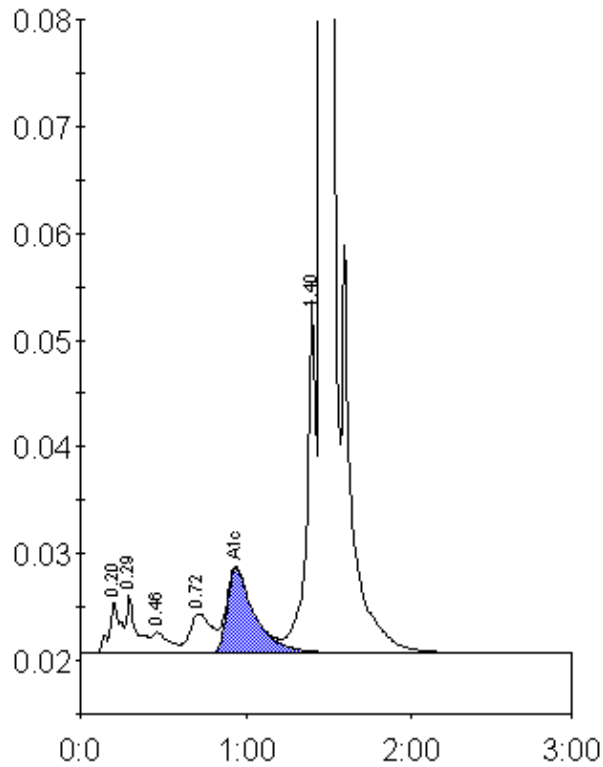

Peak table - ID: 10538461

Peak	R.time	Height	Area	Area %
A1a	0.20	4749	23034	0.9
A1b	0.29	5491	22869	0.9
F	0.46	1930	14362	0.6
LA1c/CHb-1	0.72	3682	33491	1.4
A1c	0.94	7900	90847	5.2
P3	1.40	33122	126646	5.1
A0	1.46	674254	2155682	87.4
Total Area:		2466931		

Concentration:	%
A1c	5.2